

# MAY 2010

## Common Bowel & Liver Problems

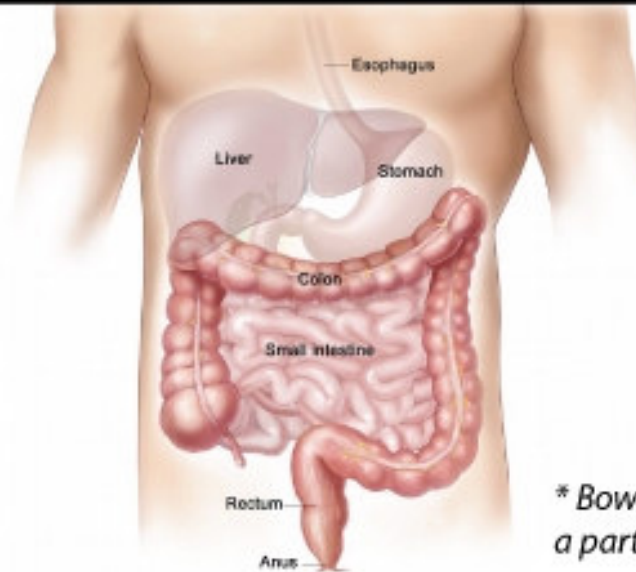

**FREE**  
ADMISSION

\* *Bowel:*  
a part of the intestine.

Date: **15 May 2010 (Sat)**  
Time: **1.45pm**  
Venue: **Swan Convention Centre,  
@ 4th Floor Multi-Storey Carpark,  
Sunway Medical Centre**

### Programme:

1.45pm Registration

2.00pm **"Common Bowel & Liver Problems"**  
by *Dato' Dr ST Kew*  
*Gastroenterology Consultant*

2.30pm Q & A Session

3.00pm Refreshments

To register, please call ( 9.00 am - 5.00 pm ) or email:  
Hazel at Tel: 7491 1113/ Email: hazelinaj@sunway.com.my  
Shaniz Chan at Tel: 7491 1117/ Email: shanizc@sunway.com.my

\*Kindly park at the new Multi-storey carpark and proceed to 4th floor via lift.

\* Subject to change.

**PUBLIC FORUM**